Gemeinde Zollikofen
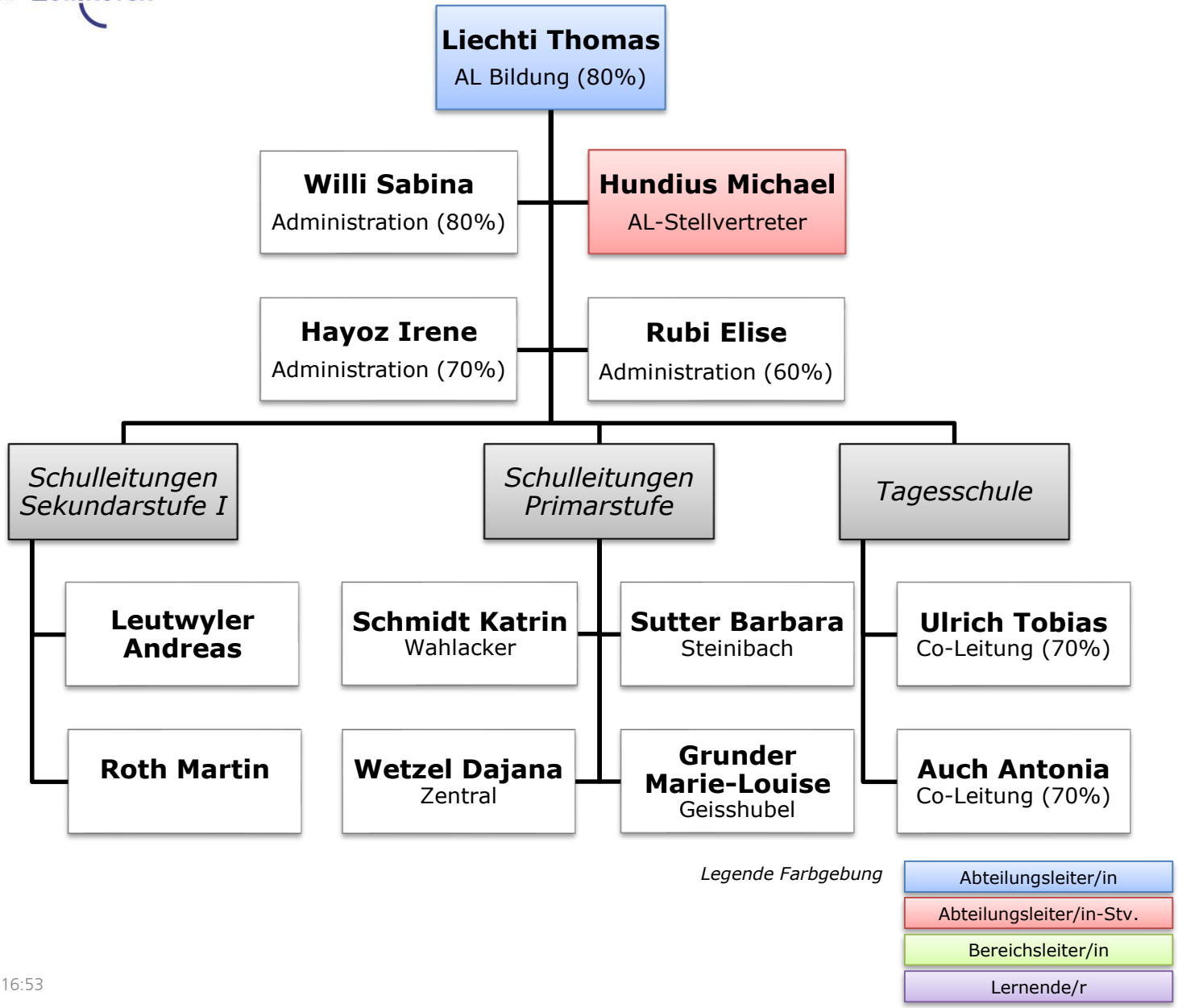
Bildung